"Jingle Bell Rock"

Bobby Helms

♩ = 120

(♫ = ♩ ♪)

Intro

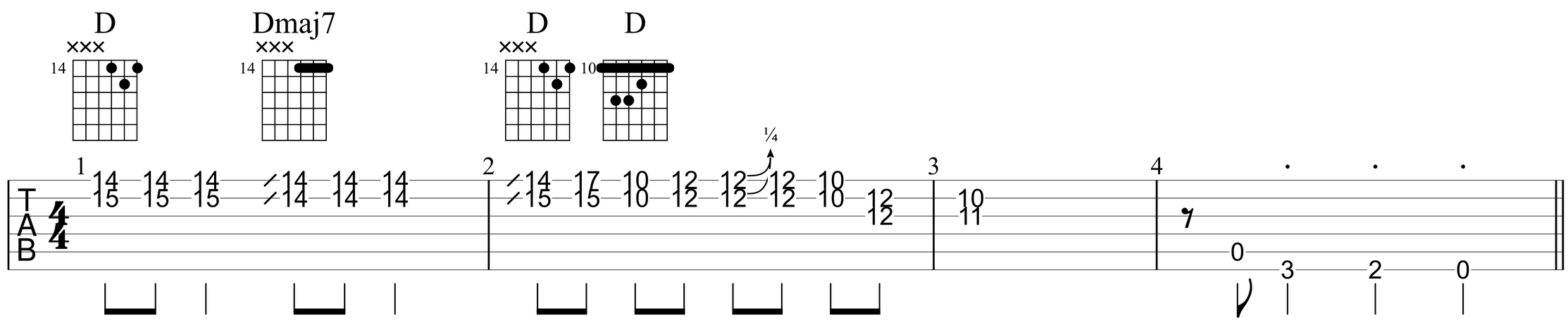

Verse 1

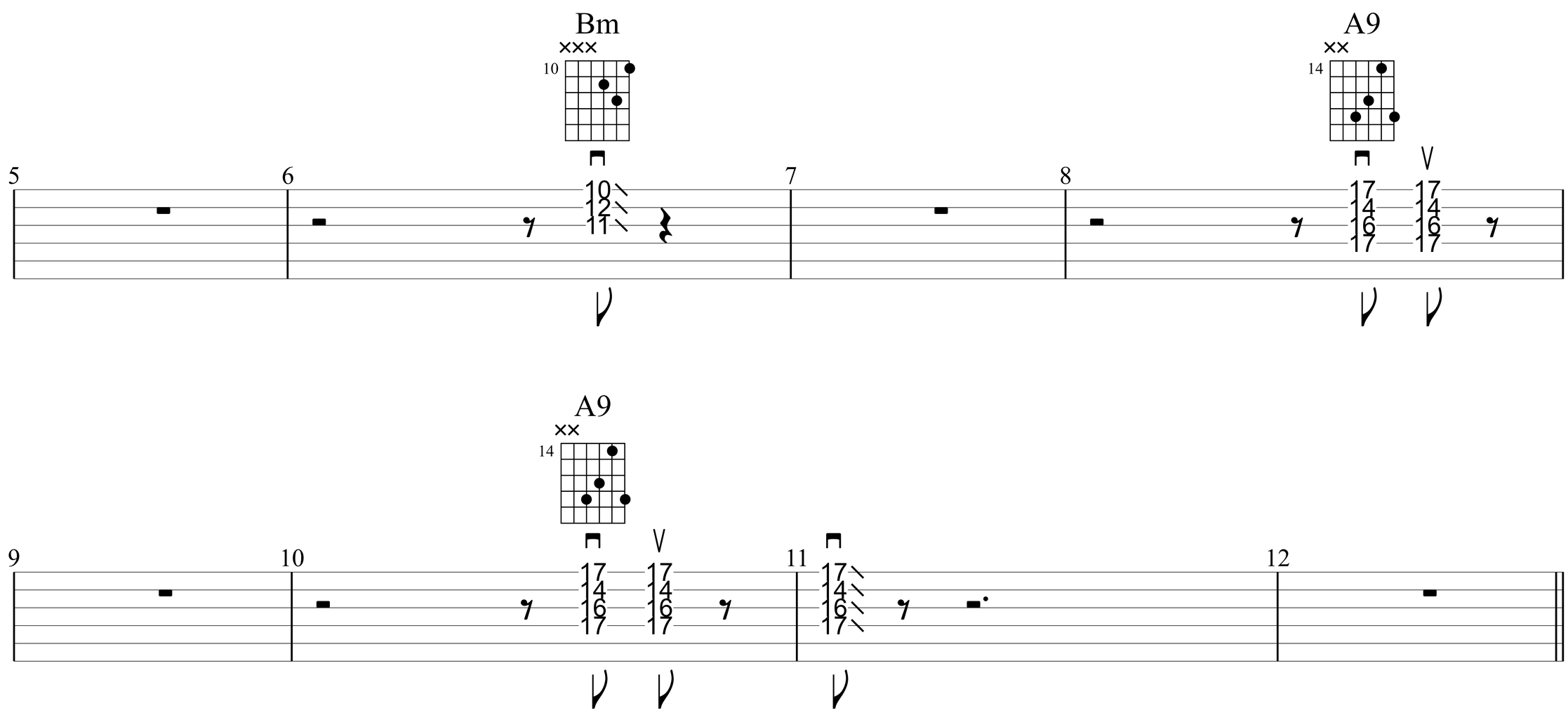

Verse 2

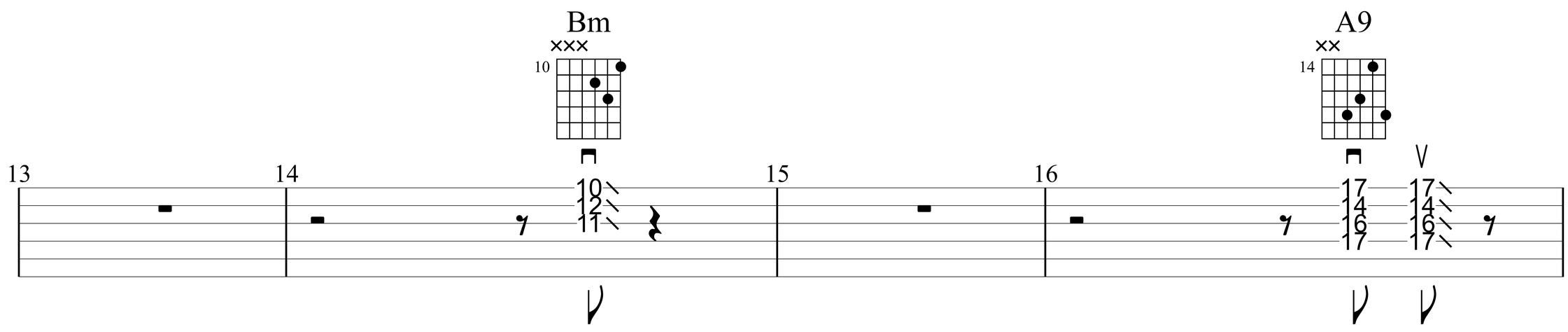

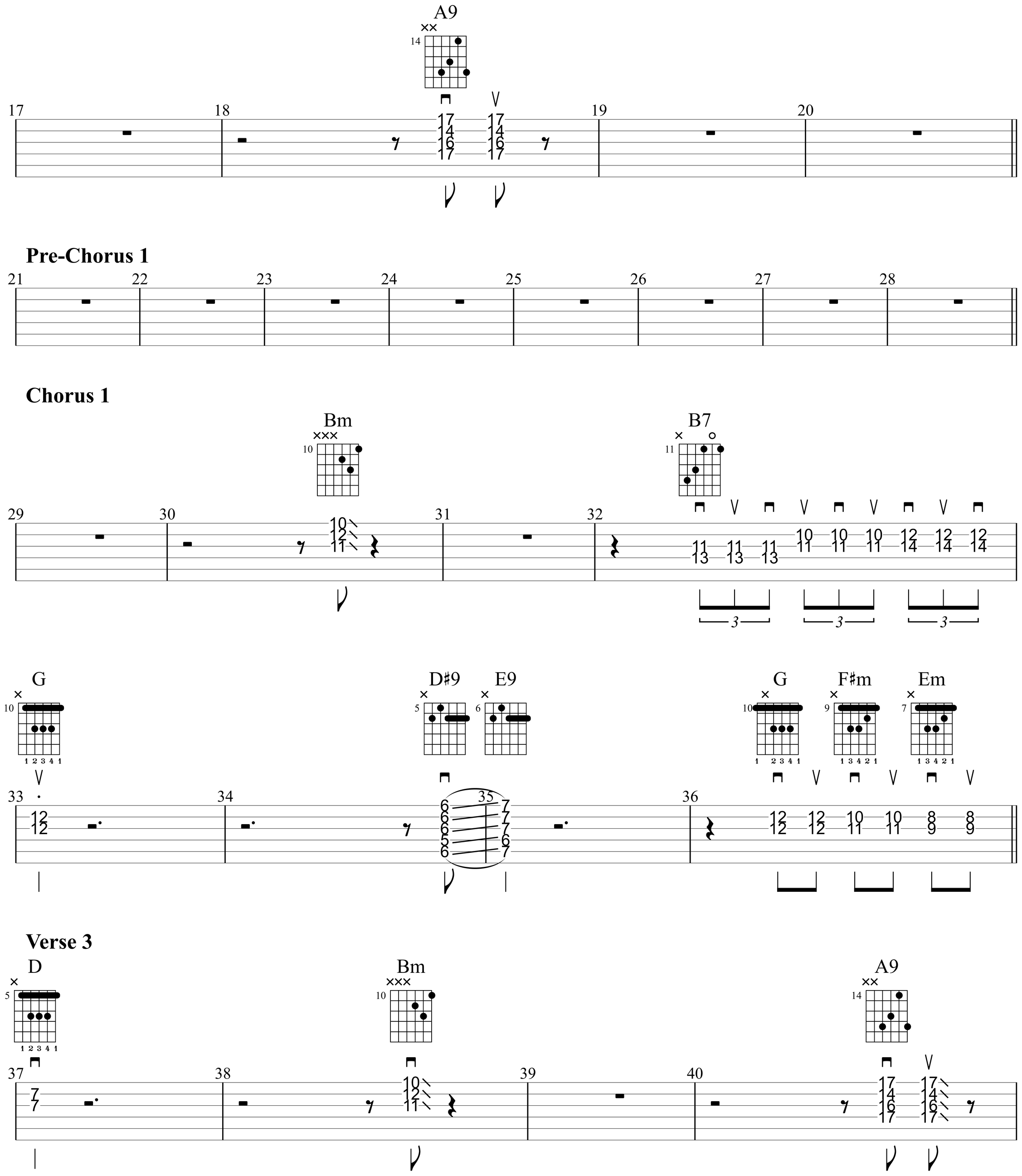
A9
Pre-Chorus 1
Chorus 1
Bm
B7
G
D♯9
E9
G
F♯m
Em
Verse 3
D
Bm
A9

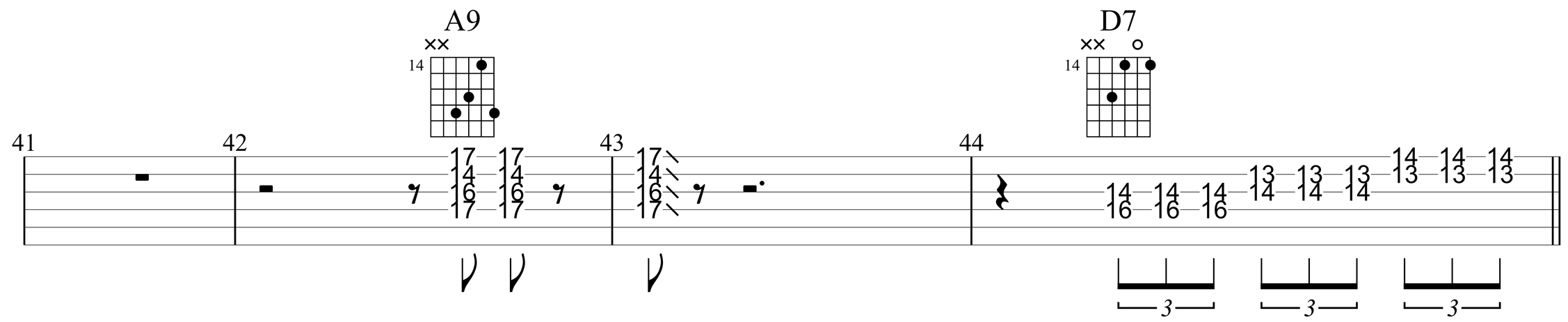

Pre-Chorus 2

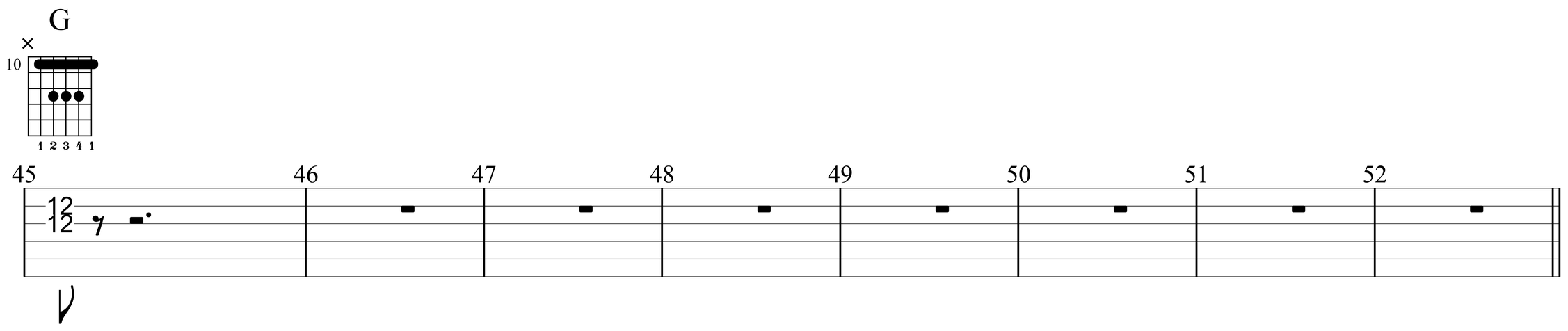

Chorus 2

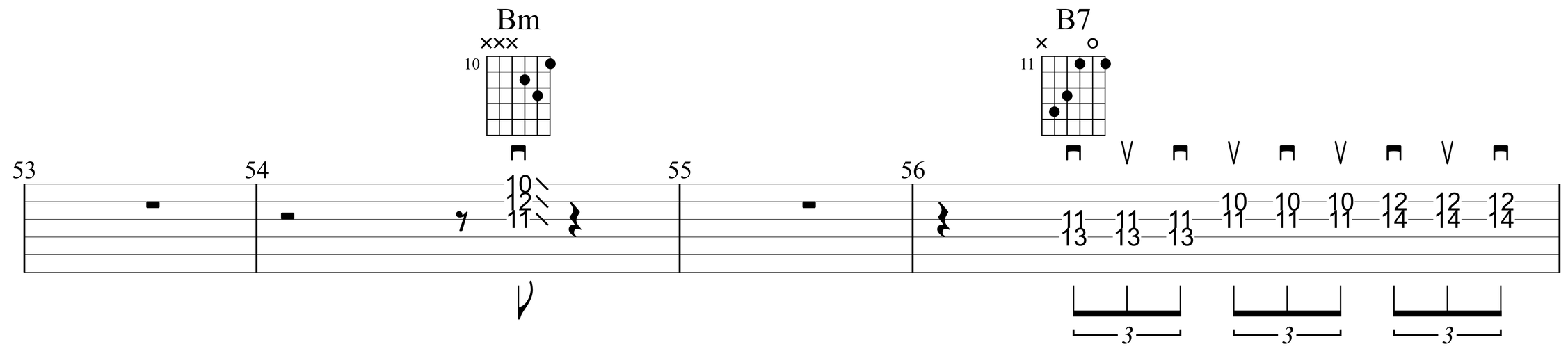

Tag

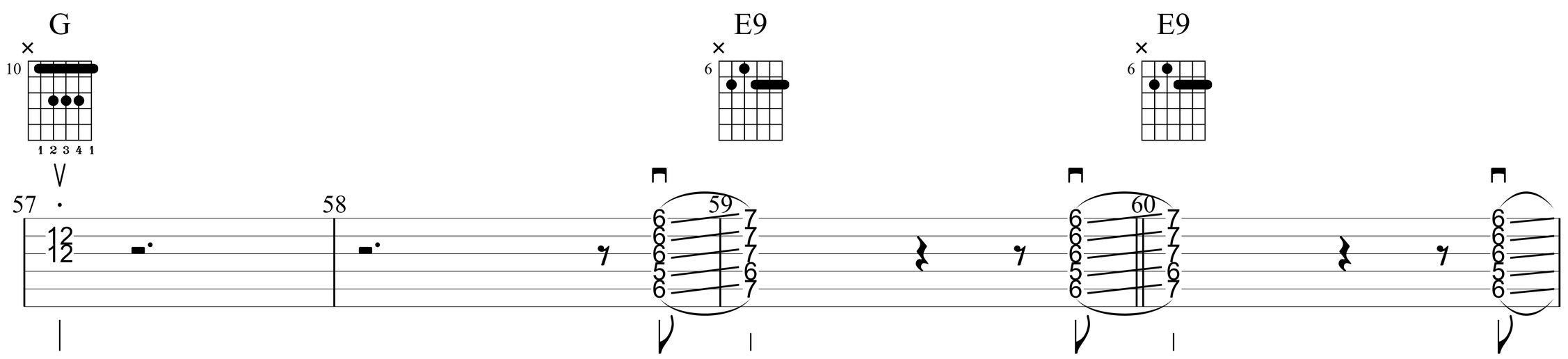
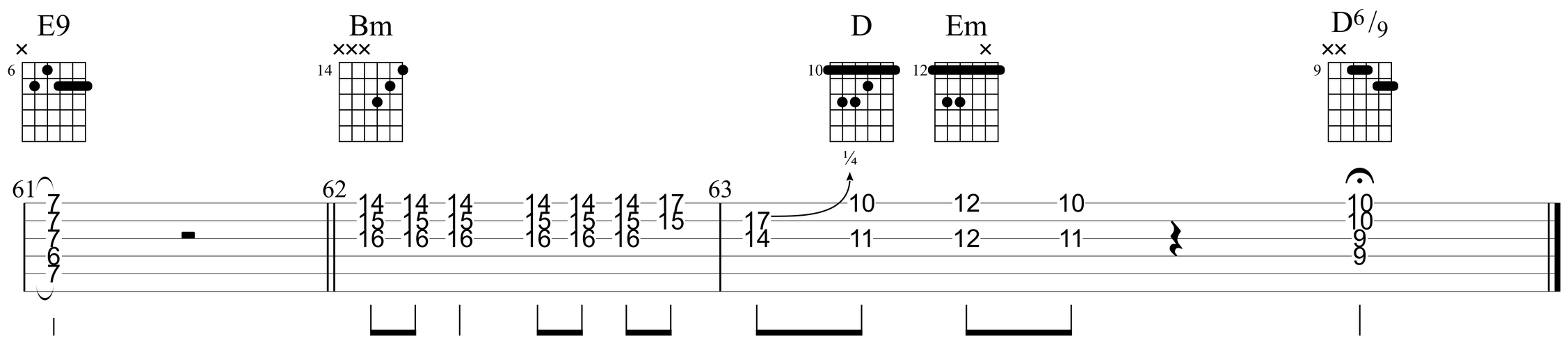
Outro